

LONDON HOMERTON SPORTS INJURIES SYMPOSIUM

Monday 23rd
April 2012

Homerton University Hospital **NHS**
NHS Foundation Trust



Homerton
2012 hospital

FOOT AND ANKLE

Confirmed Speakers

Prof Nicola Maffulli
Queen Mary University

Mark Davis
London Foot & Ankle Centre

Shabaaz Mughal
Tottenham Hotspur Team Doctor

Mark Herron
Royal Orthopaedic Hospital

Mark Paterson
Royal London

"Everything
you wanted
to know about
the foot
& ankle"

Symposium Convenors

Dr Peter Resteghini
Consultant Physiotherapist
Mr Ziali Sivardeen
Consultant Surgeon

Top National
/ International
Faculty

Practical
Ultrasound
of the
Foot and Ankle
Session

For further information or
to register please contact:

Ms. Ellenor Buxton,

Physiotherapy department,
Homerton University Hospital,
Homerton Row,
London, E9 6SR

Tel: 020 8510 7835

Email: Ellenor.buxton@homerton.nhs.uk
peter.resteghini@homerton.nhs.uk
ziali.sivardeen@homerton.nhs.uk

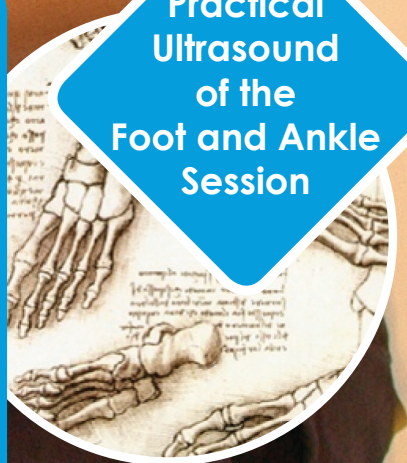

SPORTS INJURY SERVICE - KEY STAFF



Peter Resteghini
Lead
Physiotherapist



Ziali Sivardeen
Lead
Surgeon



Stephen Burke
Lead
Radiologist



Liam St Pierre
Senior Sports
Physiotherapist

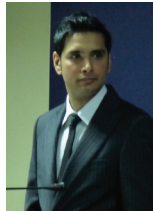

Shabaaz Mughal
Consultant
Sports and
Exercise
Physician



Trevor Prior
Consultant
Podiatrist

VENUE: HOMERTON UNIVERSITY HOSPITAL

HOMERTON UNIVERSITY HOSPITAL

Is based in Hackney in East London. It was one of the original Trusts to gain Foundation Trust status. There are now 115 Foundation Trusts which are widely considered to be the flagships of NHS patient care, delivering some of the best patient care in the country. As the designated hospital for the 2012 Olympic Games, Homerton is only 3km away from the Olympic Village. Olympic accredited personnel (athletes, trainers etc) needing hospital treatment are to be admitted to the Homerton.

trainers etc) needing hospital treatment are to be admitted to the Homerton.

SPORTS INJURY CLINIC AT THE HOMERTON UNIVERSITY HOSPITAL

The Sports Clinic at the Homerton is one of (if not the only) one-stop sports clinic in the NHS. With A Consultant Sports Surgeon, Consultant Sports Physiotherapist, Consultant Radiologist and Senior Musculoskeletal Medical Input.

The venue address is:

Homerton University Hospital,
Homerton Row, London, E9 6SR.
020 8510 7835



You can find maps and more detailed local road directions on our website
www.homerton.nhs.uk

